

PLAT OF SURVEY
-OF-

LOTS 9 AND 10, BLOCK 19 OF THE ORIGINAL PLAT OF THE VILLAGE OF GENEVA, NOW CITY OF LAKE GENEVA, WALWORTH COUNTY, WISCONSIN.

SURVEY FOR: REMAX - LAKE GENEVA
SURVEY LOCATION: 1017 GENEVA STREET

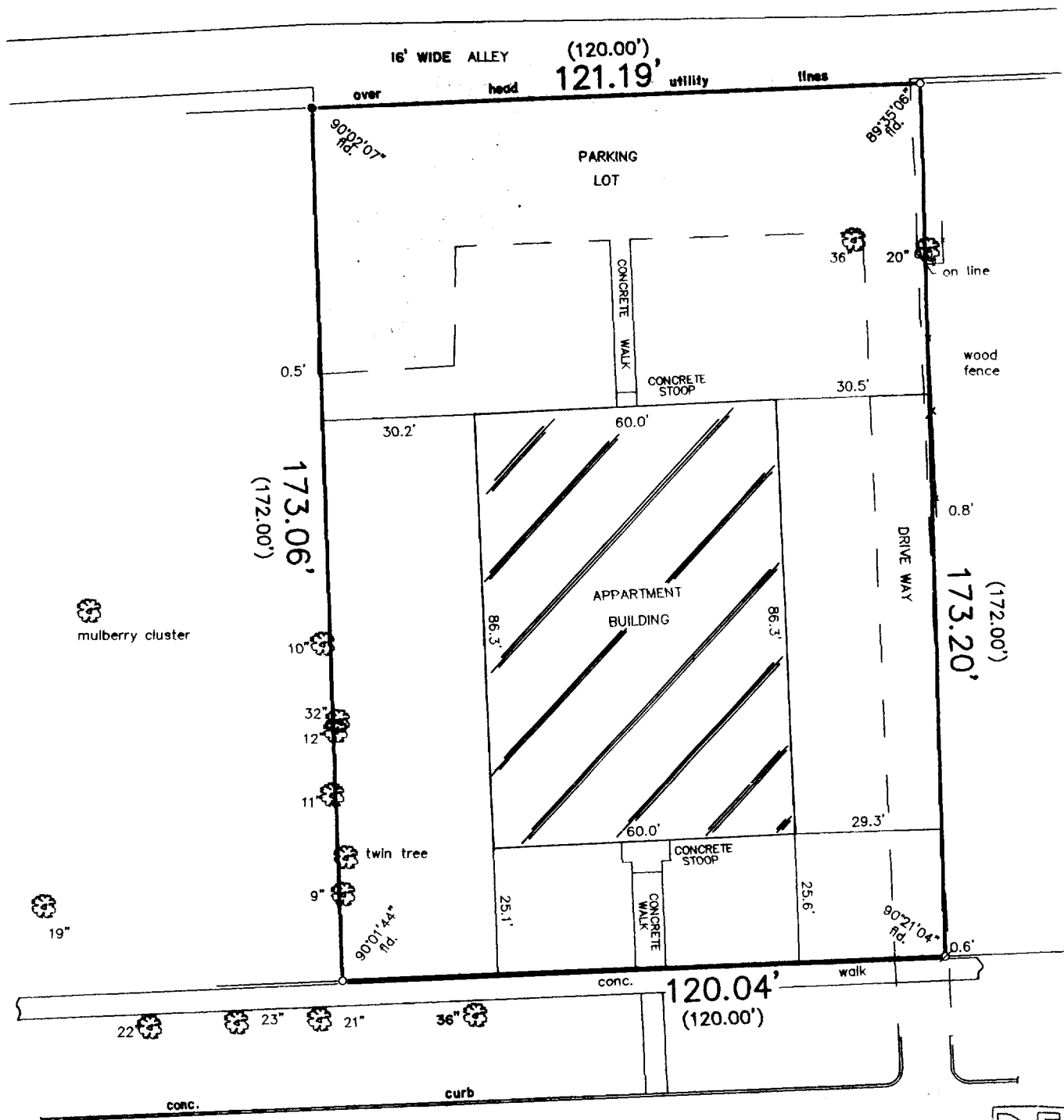

GENEVA STREET

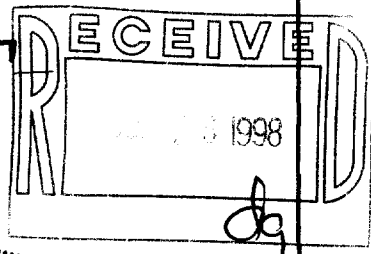

- Ø FOUND PK NAIL
- FOUND IRON PIPE
- ✂ SET RAILROAD SPIKE
- () RECORDED AS
- SET IRON PIPE

"I hereby certify that I have surveyed the above described property and that the above map is a correct representation thereof and shows the size and location of the property, its exterior boundaries, the location of all visible structures and dimensions of all principal buildings thereon, boundary fences, apparent easements, roadways and encroachments, if any."

"This survey is made for the use of the present owners of the property, and those who purchase, mortgage, or guarantee the title thereto within one year from date hereof."

SCALE: 1" = 30'



THIS IS NOT AN ORIGINAL PRINT
UNLESS THIS SEAL IS RED.

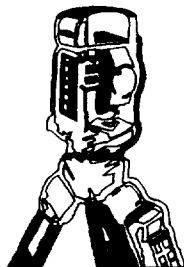

B.W. SURVEYING
LAND SURVEYS
MAPPING AND PLANNING
412 N. PINE STREET
BURLINGTON, WI 53105
(414)-767-0225

Robert J. Wetzel
ROBERT J. WETZEL

6 / 9 / 98
DATE

3531
JOB NUMBER

ZoP-182
007-1766